









FIGURE 26A
**PEAK FLOOD LEVELS
 AND DEPTHS
 20% AEP EVENT**

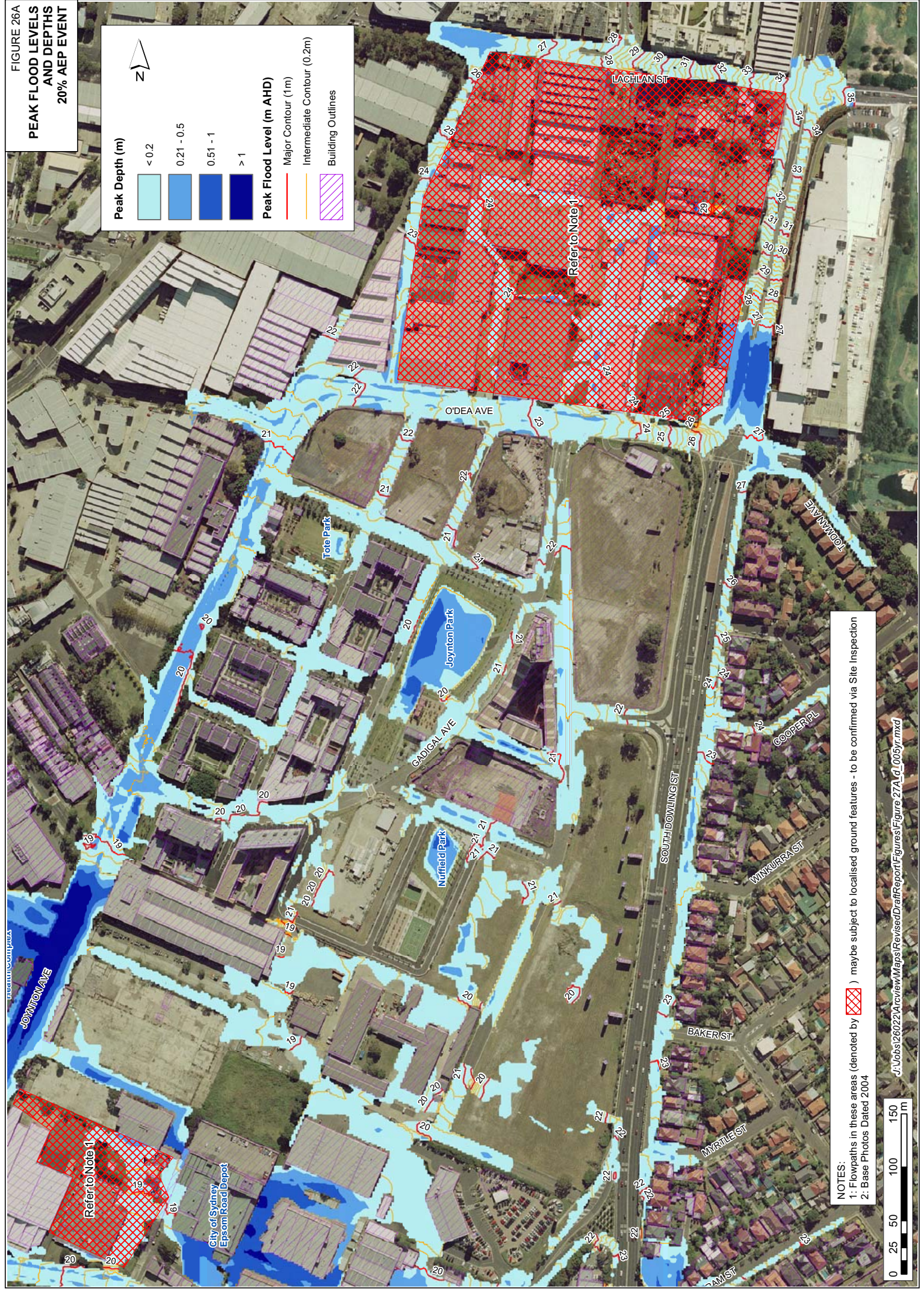


Peak Depth (m)

| | |
|---|------------|
|  | < 0.2 |
|  | 0.21 - 0.5 |
|  | 0.51 - 1 |
|  | > 1 |

Peak Flood Level (m AHD)

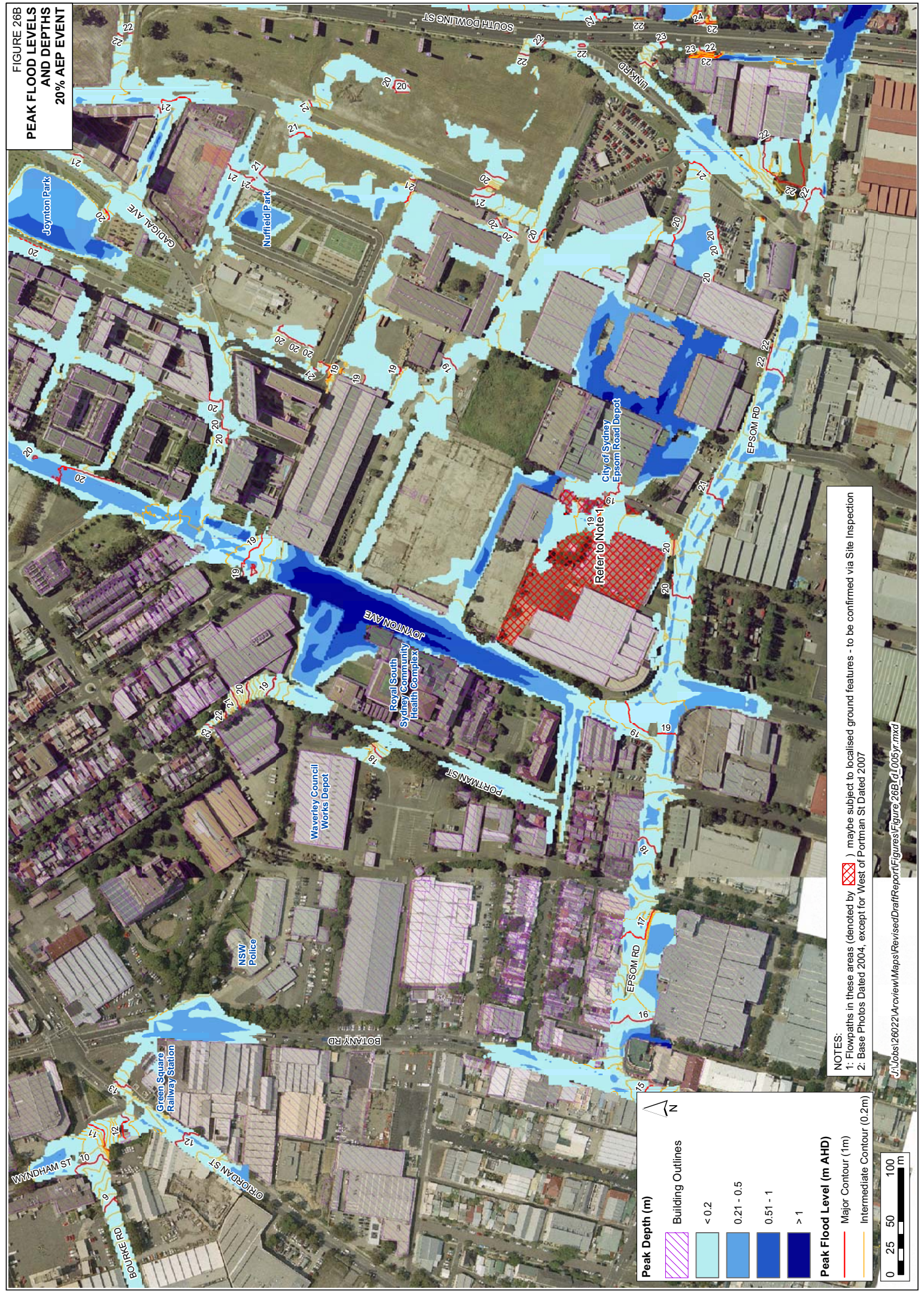
| | |
|---|-----------------------------|
|  | Major Contour (1m) |
|  | Intermediate Contour (0.2m) |
|  | Building Outlines |




NOTES:
 1: Flowpaths in these areas (denoted by ) maybe subject to localised ground features - to be confirmed via Site Inspection
 2: Base Photos Dated 2004

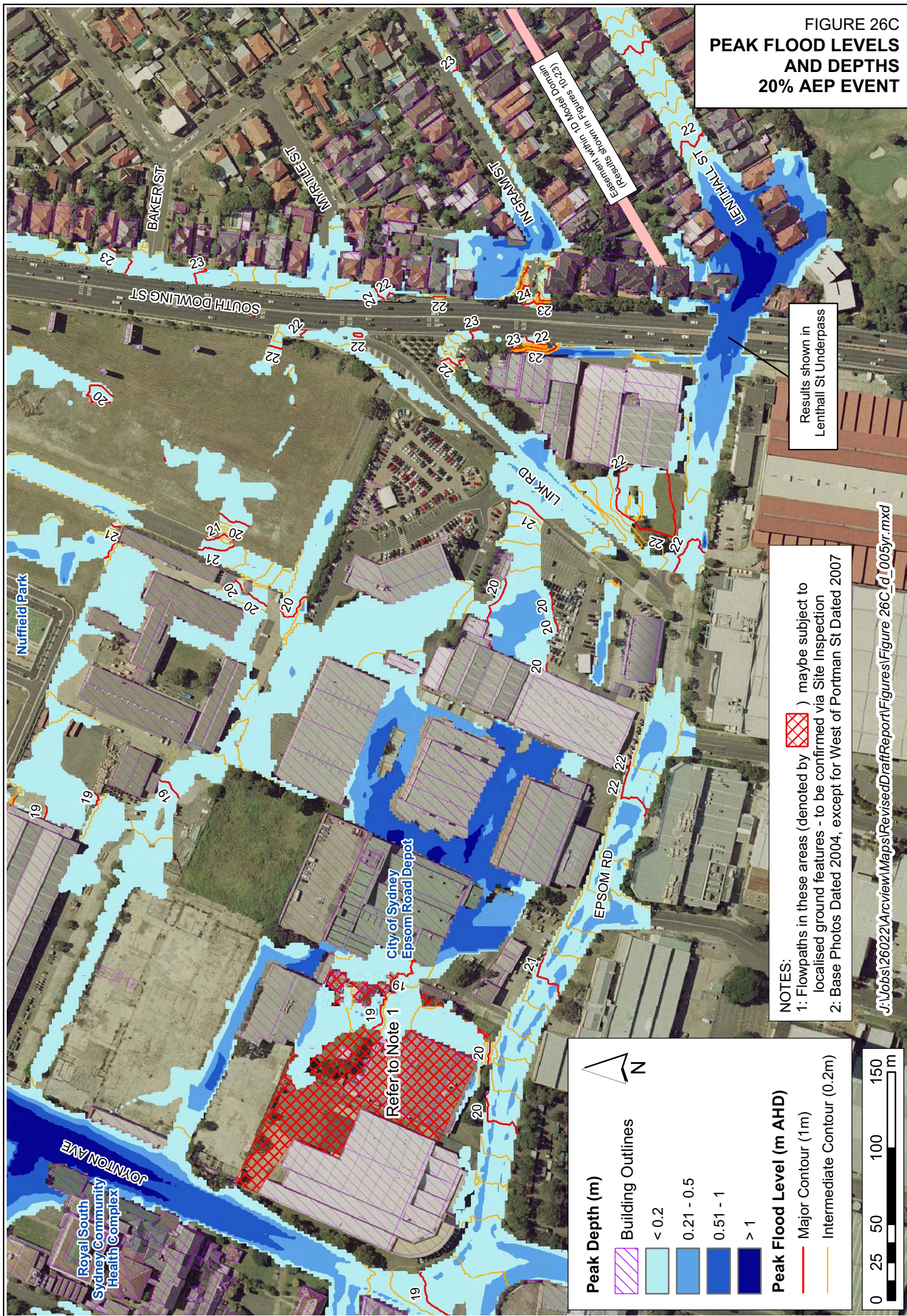


FIGURE 26B
**PEAK FLOOD LEVELS
 AND DEPTHS**
 20% AEP EVENT



NOTES:
 1: Flowpaths in these areas (denoted by ) may be subject to localised ground features - to be confirmed via Site Inspection
 2: Base Photos Dated 2004, except for West of Portman St Dated 2007

**FIGURE 26C
PEAK FLOOD LEVELS
AND DEPTHS
20% AEP EVENT**








Results shown in Lenthall St Underpass



NOTES:
 1: Flowpaths in these areas (denoted by ) may be subject to localised ground features - to be confirmed via Site Inspection
 2: Base Photos Dated 2004, except for West of Portman St Dated 2007

J:\Jobs\26022\Arcview\Maps\RevisedDraftReport\Figures\Figure 26C_d_1005yr.mxd

Peak Depth (m)

| | |
|---|-------------------|
|  | Building Outlines |
|  | < 0.2 |
|  | 0.21 - 0.5 |
|  | 0.51 - 1 |
|  | > 1 |


Peak Flood Level (m AHD)





| | |
|---|-----------------------------|
|  | Major Contour (1m) |
|  | Intermediate Contour (0.2m) |




Scale: 0 25 50 100 150 m

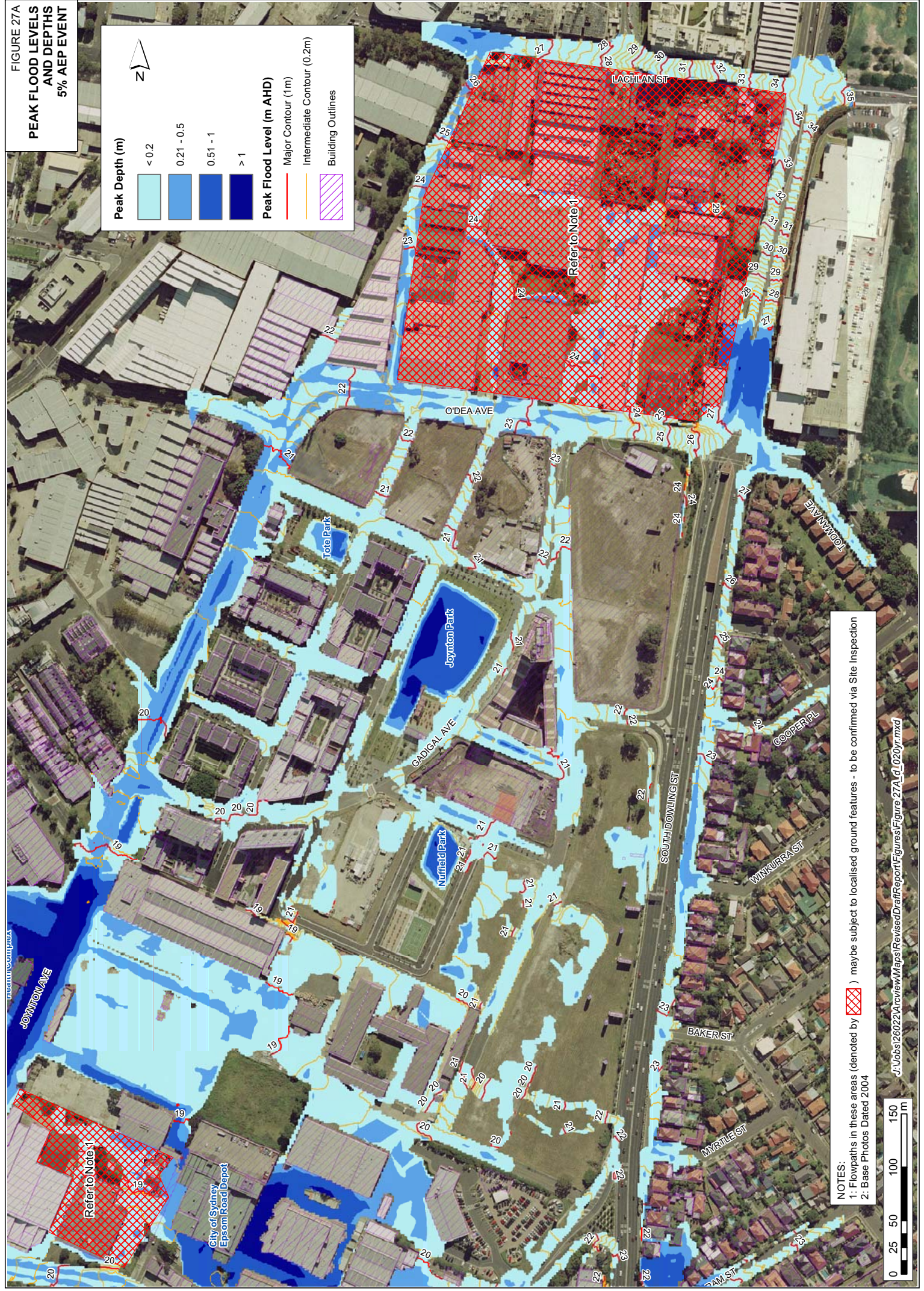
North Arrow: N

FIGURE 27A
**PEAK FLOOD LEVELS
 AND DEPTHS
 5% AEP EVENT**



| Peak Depth (m) | |
|---|------------|
|  | < 0.2 |
|  | 0.21 - 0.5 |
|  | 0.51 - 1 |
|  | > 1 |

| Peak Flood Level (m AHD) | |
|---|-----------------------------|
|  | Major Contour (1m) |
|  | Intermediate Contour (0.2m) |
|  | Building Outlines |




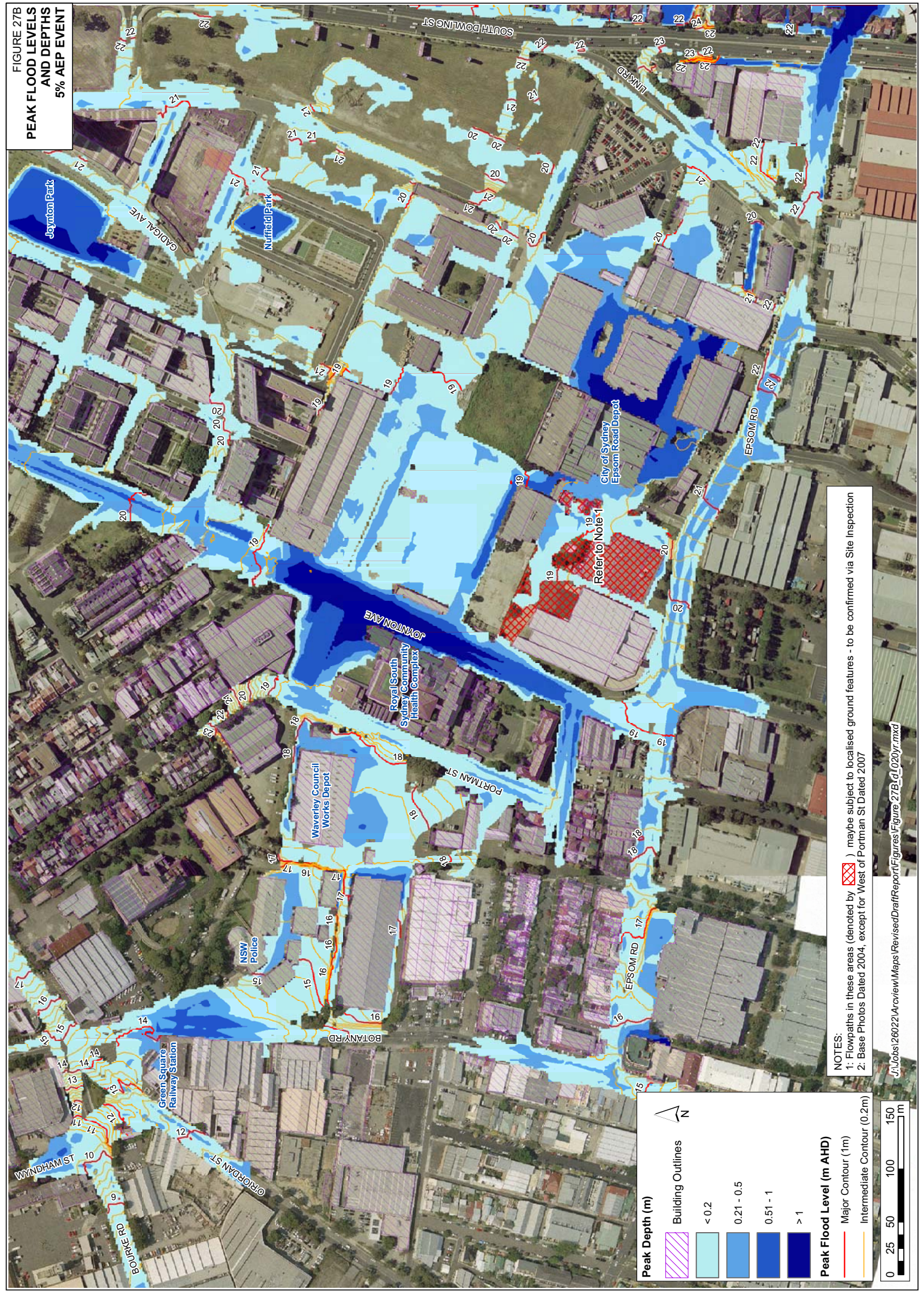

NOTES:
 1: Flowpaths in these areas (denoted by ) maybe subject to localised ground features - to be confirmed via Site Inspection
 2: Base Photos Dated 2004








FIGURE 27B
PEAK FLOOD LEVELS
AND DEPTHS
5% AEP EVENT





NOTES:
1: Flowpaths in these areas (denoted by ) may be subject to localised ground features - to be confirmed via Site Inspection
2: Base Photos Dated 2004, except for West of Portman St Dated 2007

J:\Jobs\260221\Arcview\Maps\RevisedDraftReport\Figures\Figure 27B.dwg_020yr.mxd


Peak Depth (m)

| | |
|---|-------------------|
|  | Building Outlines |
|  | < 0.2 |
|  | 0.21 - 0.5 |
|  | 0.51 - 1 |
|  | > 1 |

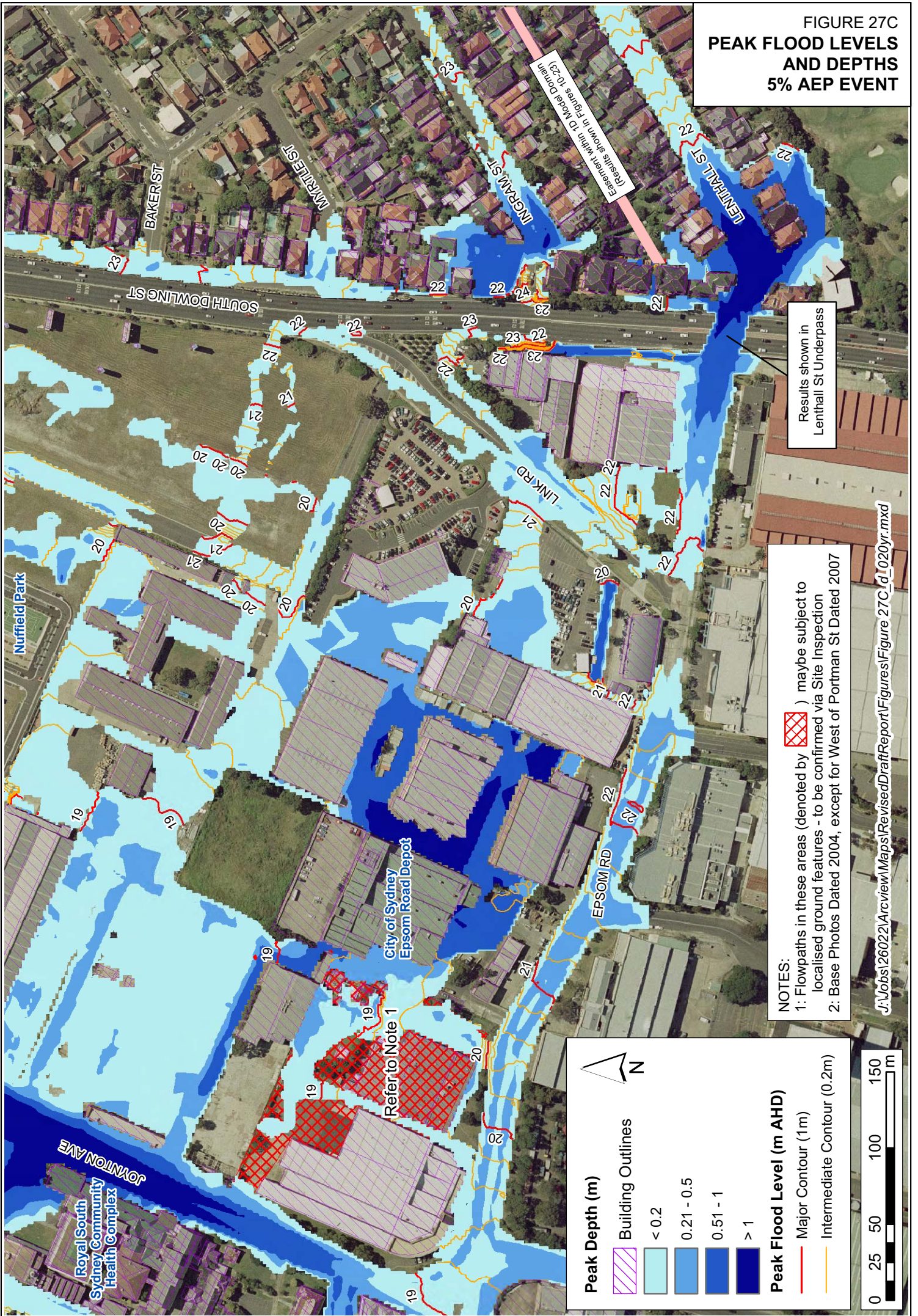
Peak Flood Level (m AHD)

| | |
|---|-----------------------------|
|  | Major Contour (1m) |
|  | Intermediate Contour (0.2m) |

Scale: 0 25 50 100 150 m

North Arrow: 

**FIGURE 27C
PEAK FLOOD LEVELS
AND DEPTHS
5% AEP EVENT**








Results shown in Lenthall St Underpass



NOTES:
 1: Flowpaths in these areas (denoted by ) may be subject to localised ground features - to be confirmed via Site Inspection
 2: Base Photos Dated 2004, except for West of Portman St Dated 2007

J:\Jobs\26022\Arcview\Maps\RevisedDraftReport\Figures\Figure 27C_d_1020yr.mxd

Peak Depth (m)

| | |
|---|-------------------|
|  | Building Outlines |
|  | < 0.2 |
|  | 0.21 - 0.5 |
|  | 0.51 - 1 |
|  | > 1 |

Peak Flood Level (m AHD)

| | |
|---|-----------------------------|
|  | Major Contour (1m) |
|  | Intermediate Contour (0.2m) |

0 25 50 100 150 m

Refer to Note 1

Results shown in Epsom Rd Model Drain (Results shown in Figures 10-23)

Nuffield Park

Royal South Sydney Community Health Complex

City of Sydney Epsom Road Depot

SOUTH DOWLING ST

BAKER ST

MARBLE ST

INGRAM ST

LENTHALL ST

LINK RD

EPSOM RD

JONNTON AVE

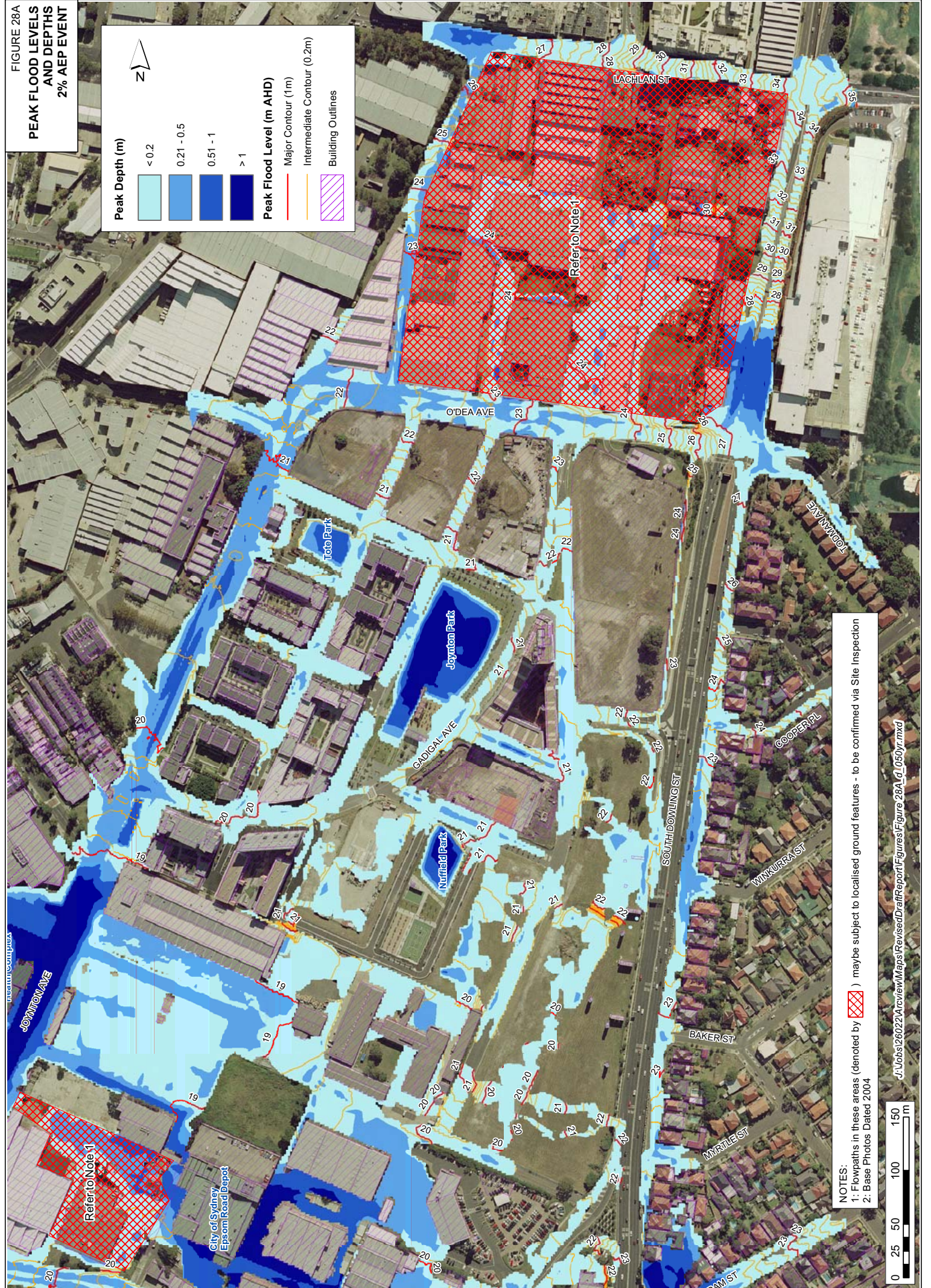
FIGURE 28A
**PEAK FLOOD LEVELS
 AND DEPTHS
 2% AEP EVENT**

Peak Depth (m)

| | |
|--|------------|
| | < 0.2 |
| | 0.21 - 0.5 |
| | 0.51 - 1 |
| | > 1 |

Peak Flood Level (m AHD)

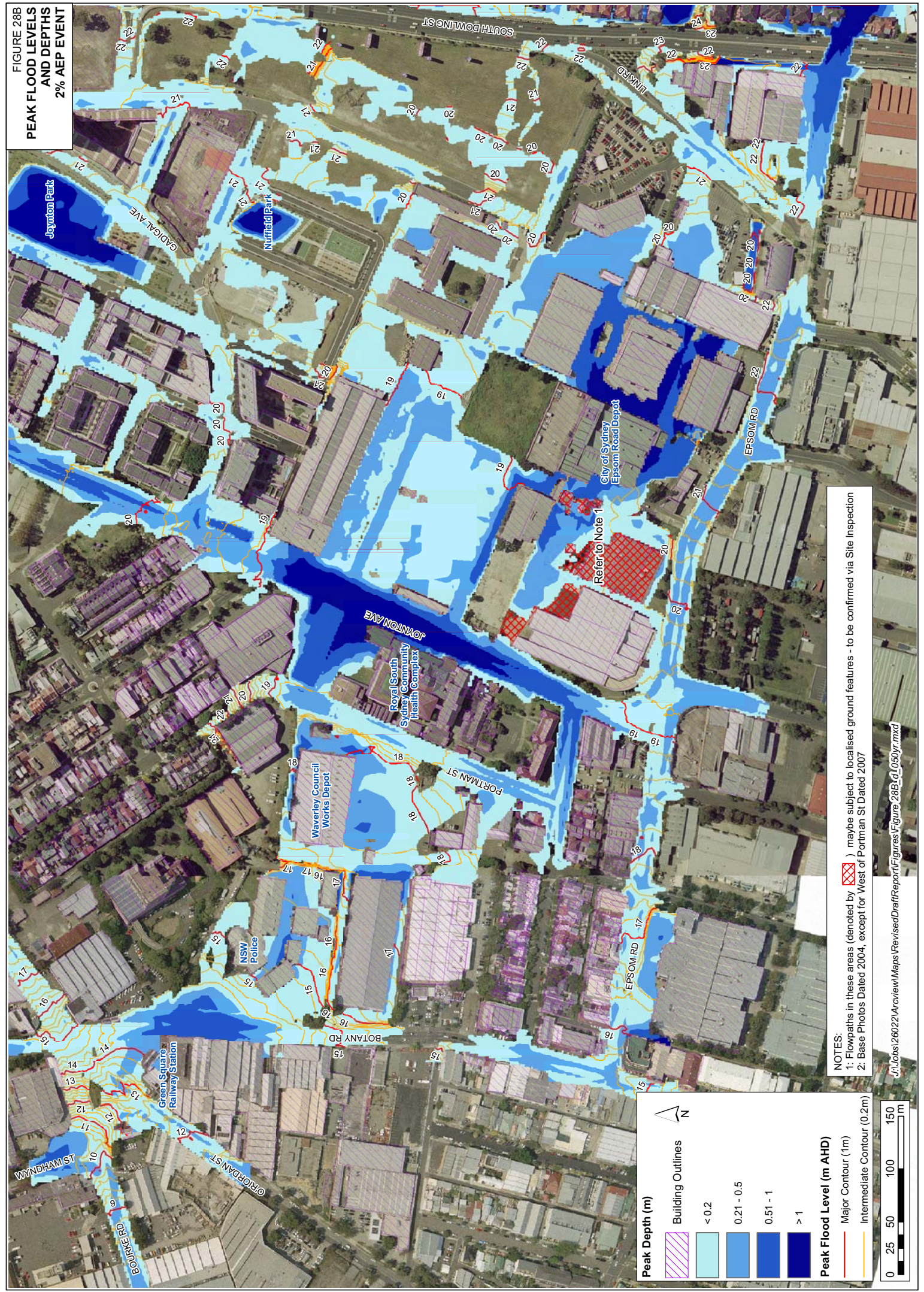
| | |
|--|-----------------------------|
| | Major Contour (1m) |
| | Intermediate Contour (0.2m) |
| | Building Outlines |




NOTES:
 1: Flowpaths in these areas (denoted by) maybe subject to localised ground features - to be confirmed via Site Inspection
 2: Base Photos Dated 2004








FIGURE 28B
**PEAK FLOOD LEVELS
 AND DEPTHS
 2% AEP EVENT**





NOTES:
 1: Flowpaths in these areas (denoted by ) may be subject to localised ground features - to be confirmed via Site Inspection
 2: Base Photos Dated 2004, except for West of Portman St Dated 2007

Peak Depth (m)

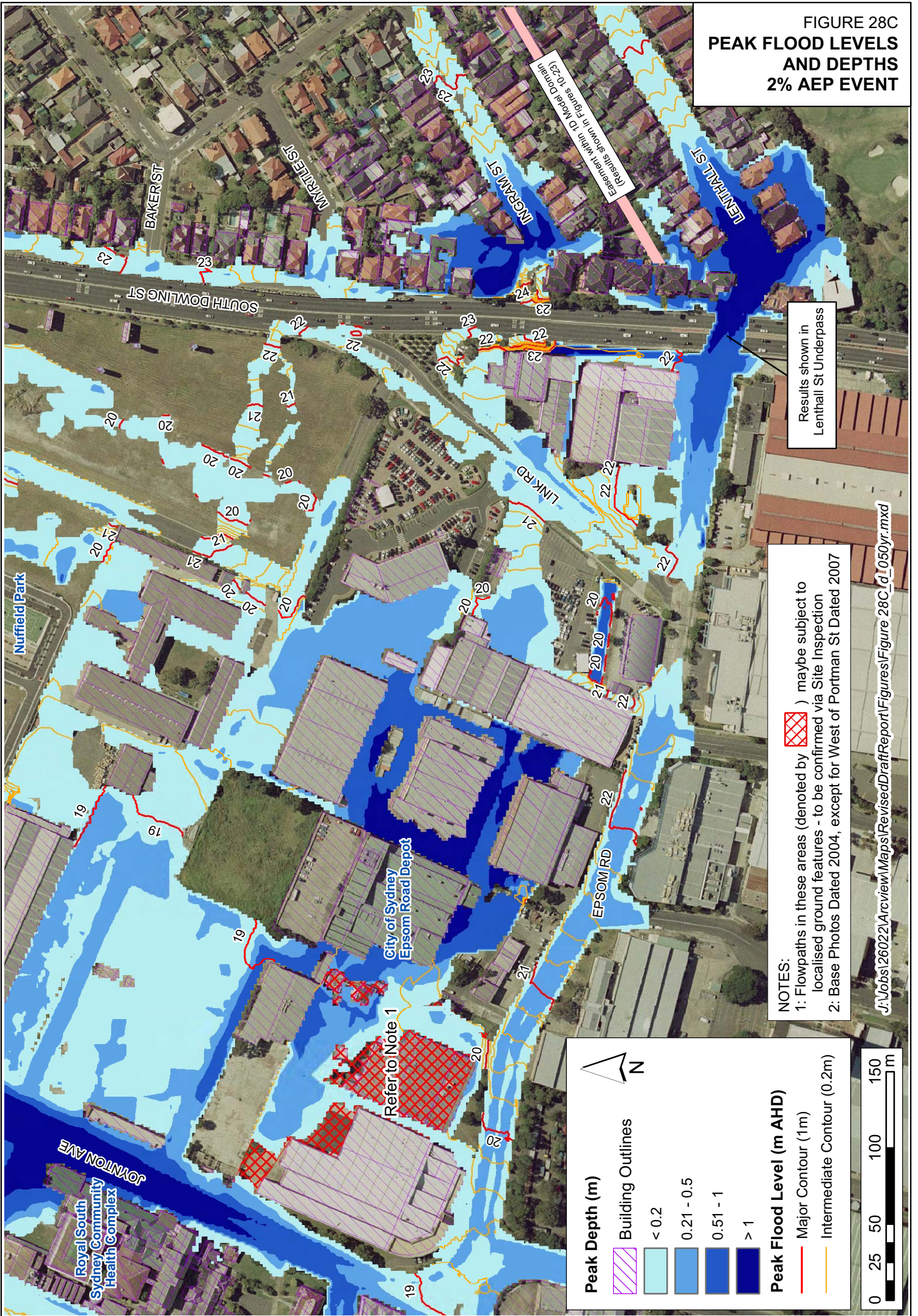
-  Building Outlines
-  <math>< 0.2</math>
-  0.21 - 0.5
-  0.51 - 1
-  > 1

Peak Flood Level (m AHD)


-  Major Contour (1m)
-  Intermediate Contour (0.2m)

0 25 50 100 150 m

**FIGURE 28C
PEAK FLOOD LEVELS
AND DEPTHS
2% AEP EVENT**








Results shown in
Lenthall St Underpass



NOTES:
 1: Flowpaths in these areas (denoted by ) may be subject to localised ground features - to be confirmed via Site Inspection
 2: Base Photos Dated 2004, except for West of Portman St Dated 2007

J:\Jobs\26022\Arcview\Maps\RevisedDraftReport\Figures\Figure 28C_d_1050yr.mxd

Peak Depth (m)

| | |
|---|-------------------|
|  | Building Outlines |
|  | < 0.2 |
|  | 0.21 - 0.5 |
|  | 0.51 - 1 |
|  | > 1 |

Peak Flood Level (m AHD)

| | |
|---|-----------------------------|
|  | Major Contour (1m) |
|  | Intermediate Contour (0.2m) |

0 25 50 100 150 m

