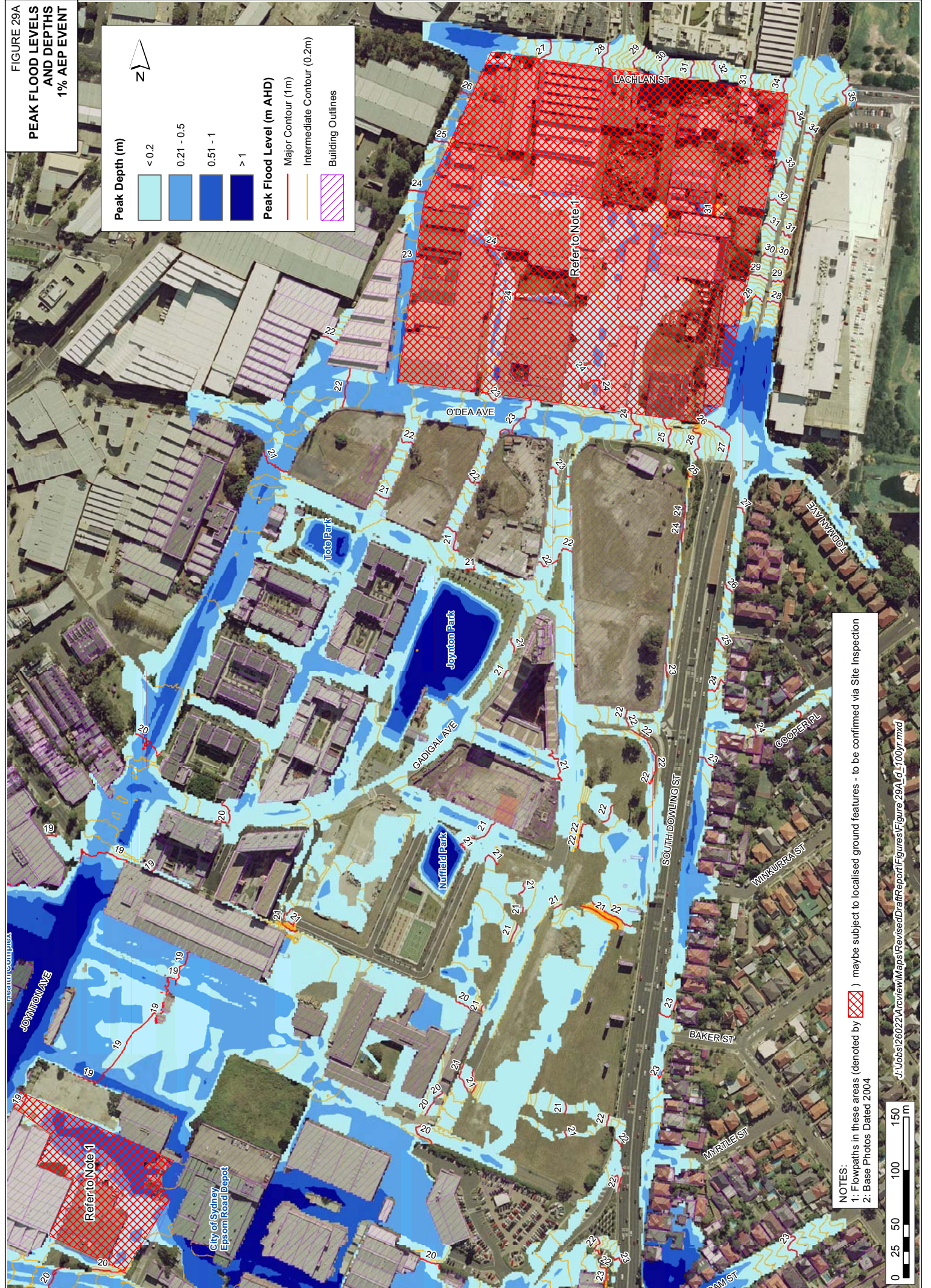
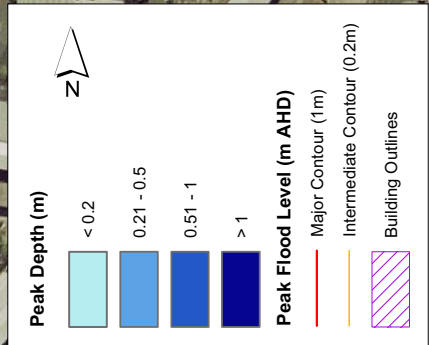
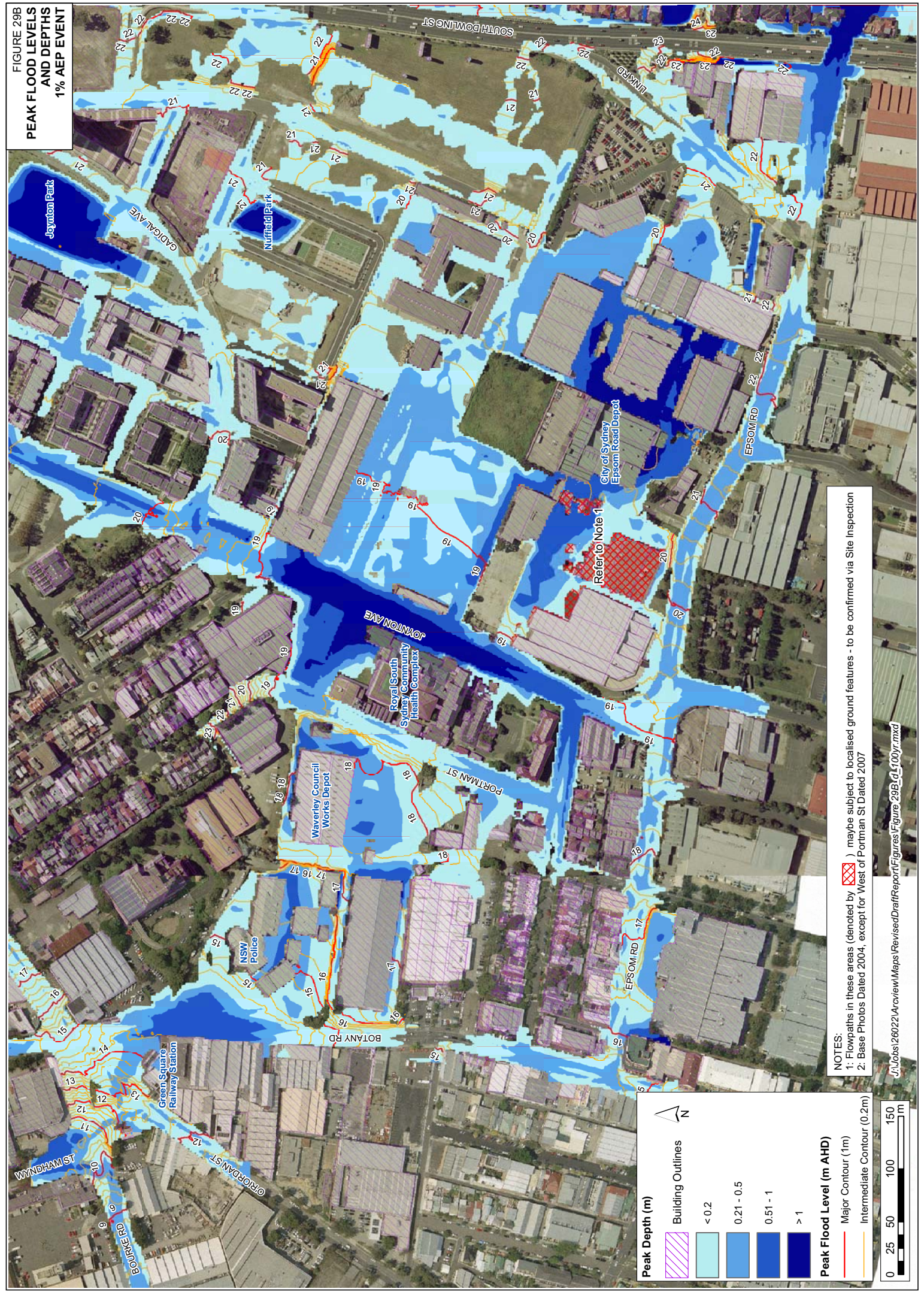



FIGURE 29A  
**PEAK FLOOD LEVELS  
 AND DEPTHS  
 1% AEP EVENT**







**NOTES:**  
 1: Flowpaths in these areas (denoted by ) maybe subject to localised ground features - to be confirmed via Site Inspection  
 2: Base Photos Dated 2004

FIGURE 29B  
**PEAK FLOOD LEVELS  
 AND DEPTHS  
 1% AEP EVENT**





**NOTES:**  
 1: Flowpaths in these areas (denoted by ) may be subject to localised ground features - to be confirmed via Site Inspection  
 2: Base Photos Dated 2004, except for West of Portman St Dated 2007

**Peak Depth (m)**

	Building Outlines
	< 0.2
	0.21 - 0.5
	0.51 - 1
	> 1

**Peak Flood Level (m AHD)**

	Major Contour (1m)
	Intermediate Contour (0.2m)

**Scale:** 0 25 50 100 150 m

**North Arrow:** 

**FIGURE 29C  
PEAK FLOOD LEVELS  
AND DEPTHS  
1% AEP EVENT**

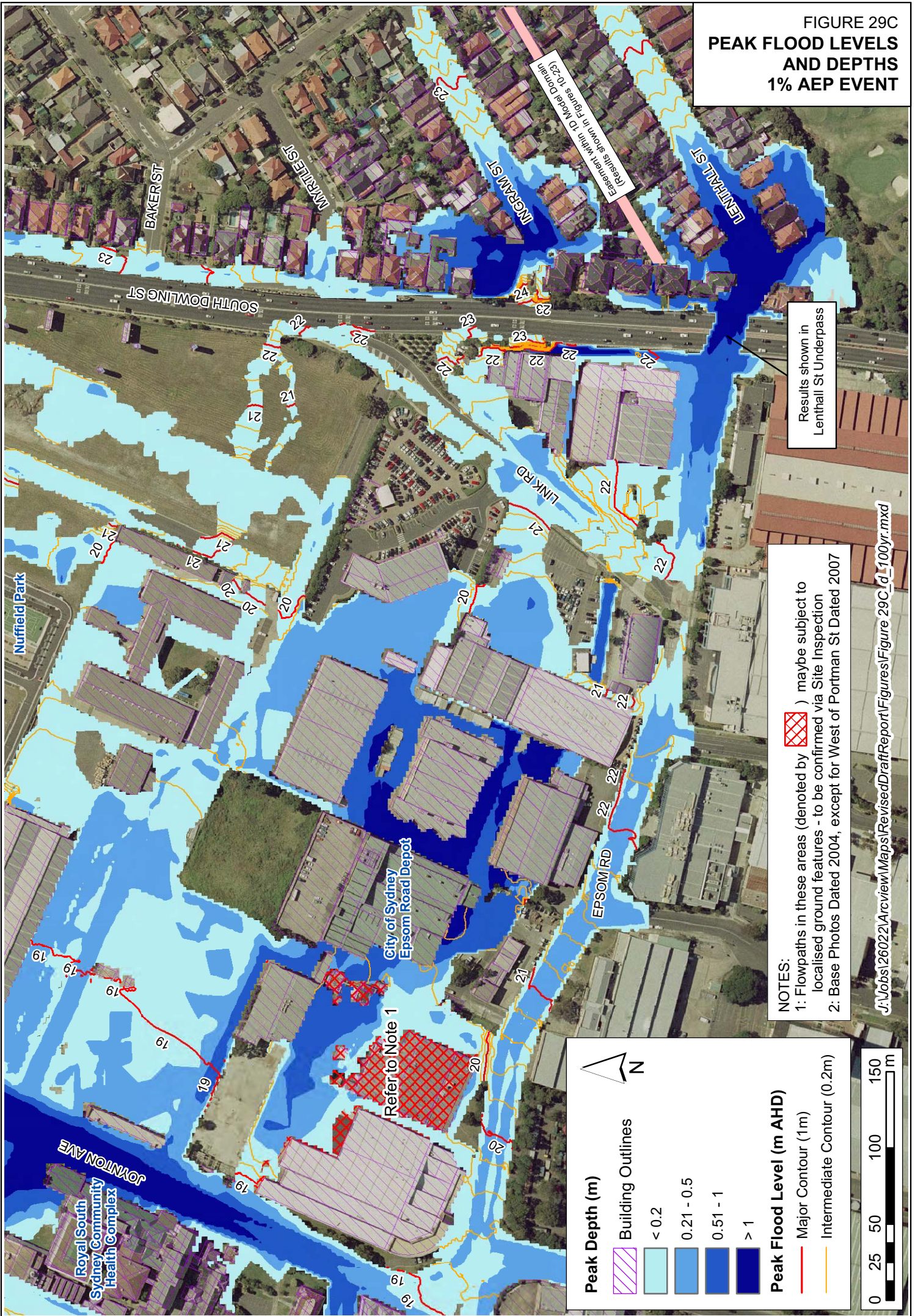





Results shown in Lenthall St Underpass



**NOTES:**  
 1: Flowpaths in these areas (denoted by ) may be subject to localised ground features - to be confirmed via Site Inspection  
 2: Base Photos Dated 2004, except for West of Portman St Dated 2007

J:\Jobs\26022\Arcview\Maps\RevisedDraftReport\Figures\Figure 29C\_d\_100yr.mxd

**Peak Depth (m)**

	Building Outlines
	< 0.2
	0.21 - 0.5
	0.51 - 1
	> 1

**Peak Flood Level (m AHD)**

	Major Contour (1m)
	Intermediate Contour (0.2m)





**Scale:** 0 25 50 100 150 m

**North Arrow:** N



FIGURE 30A  
**PEAK FLOOD LEVELS  
 AND DEPTHS  
 0.2% AEP EVENT**





**Peak Depth (m)**

	< 0.2
	0.21 - 0.5
	0.51 - 1
	> 1

**Peak Flood Level (m AHD)**

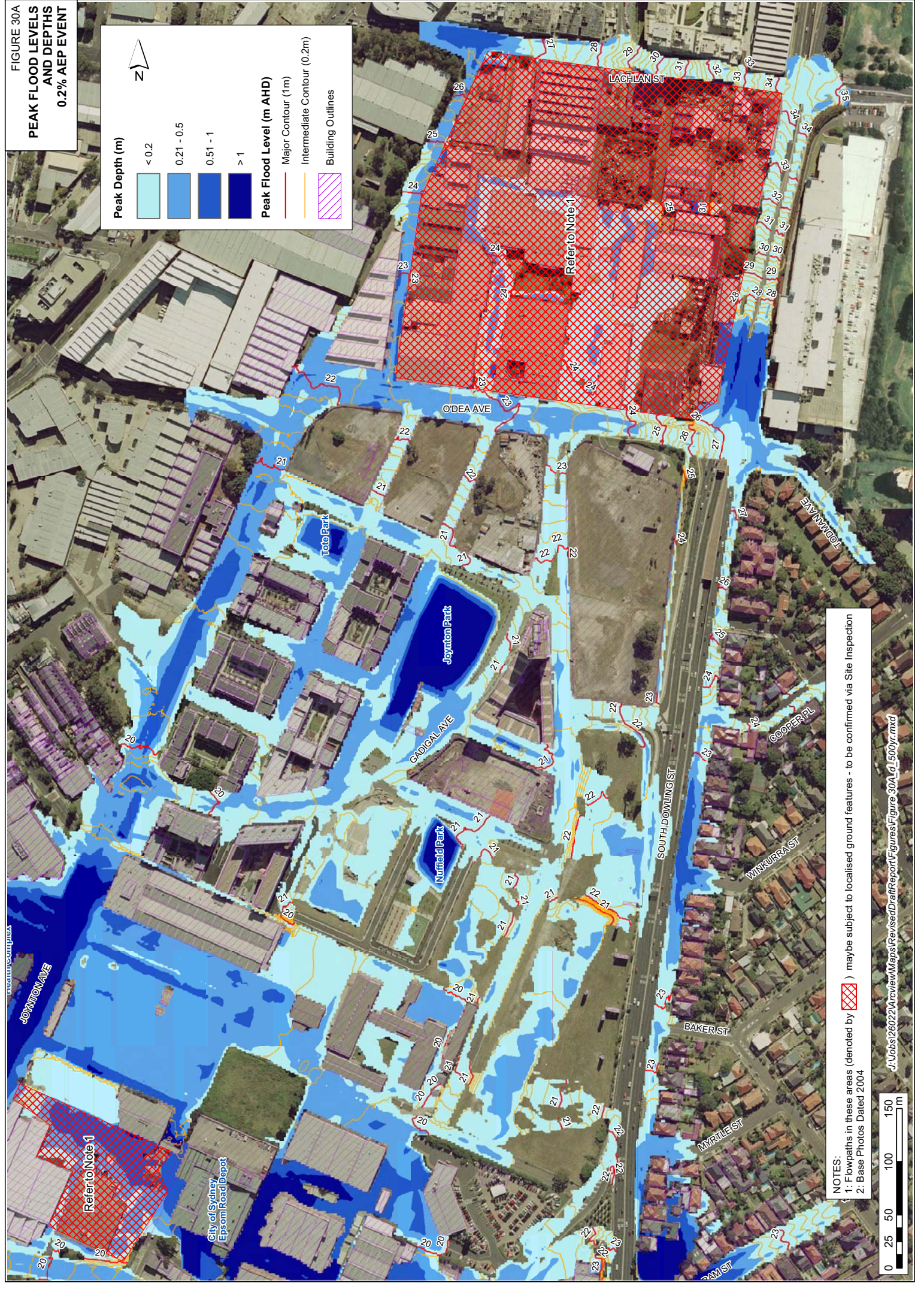
	Major Contour (1m)
	Intermediate Contour (0.2m)
	Building Outlines



**NOTES:**  
 1: Flowpaths in these areas (denoted by ) maybe subject to localised ground features - to be confirmed via Site Inspection  
 2: Base Photos Dated 2004



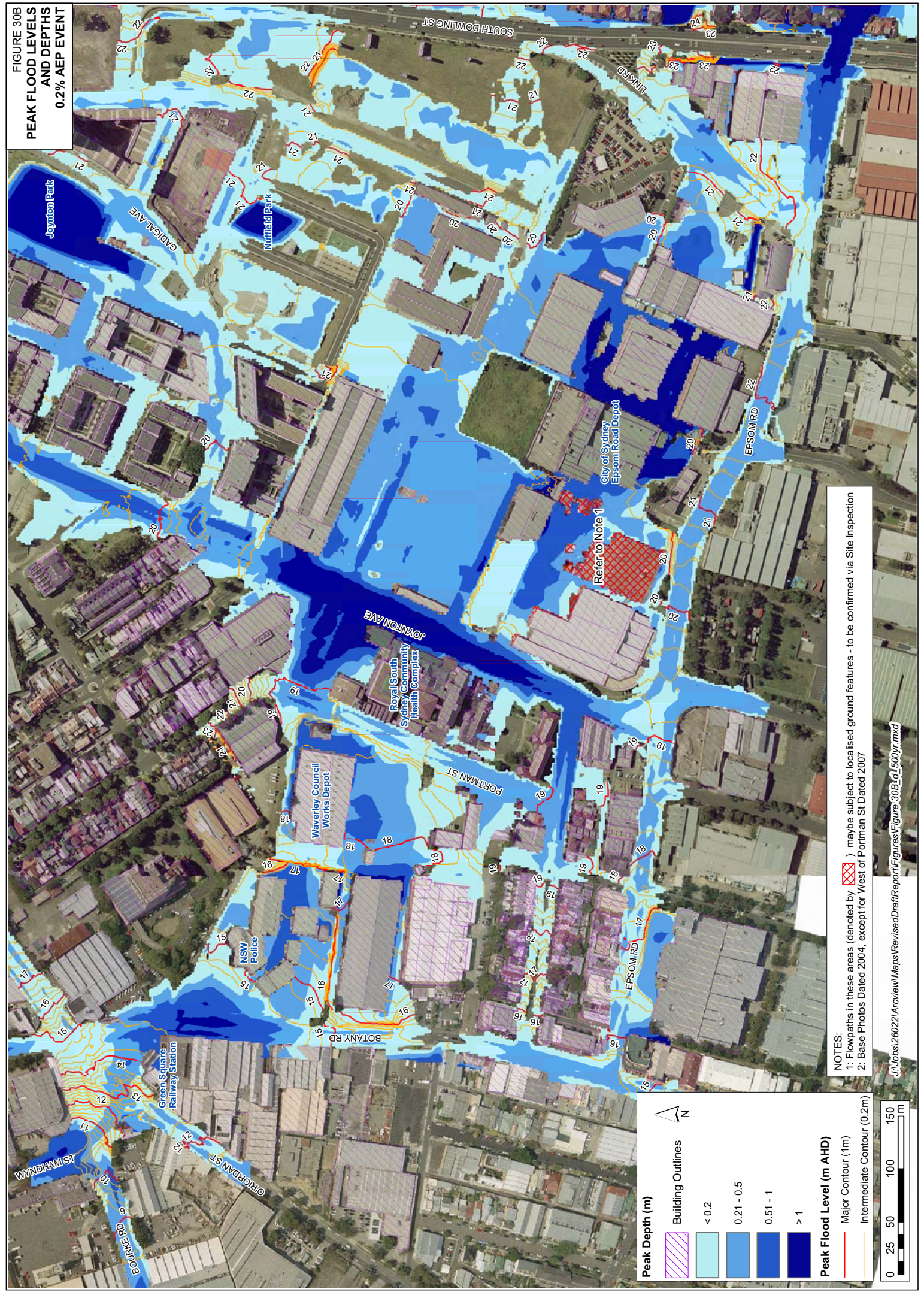

**FIGURE 30B  
PEAK FLOOD LEVELS  
AND DEPTHS  
0.2% AEP EVENT**





**NOTES:**  
 1: Flowpaths in these areas (denoted by ) may be subject to localised ground features - to be confirmed via Site Inspection  
 2: Base Photos Dated 2004, except for West of Portman St Dated 2007

J:\Jobs\1260221\Arcview\Maps\RevisedDraftReport\Figures\Figure 30B\_015000r.mxd

**Peak Depth (m)**

-  Building Outlines
-  <math>< 0.2</math>
-  0.21 - 0.5
-  0.51 - 1
-  > 1

**Peak Flood Level (m AHD)**

-  Major Contour (1m)
-  Intermediate Contour (0.2m)

**FIGURE 30C  
PEAK FLOOD LEVELS  
AND DEPTHS  
0.2% AEP EVENT**

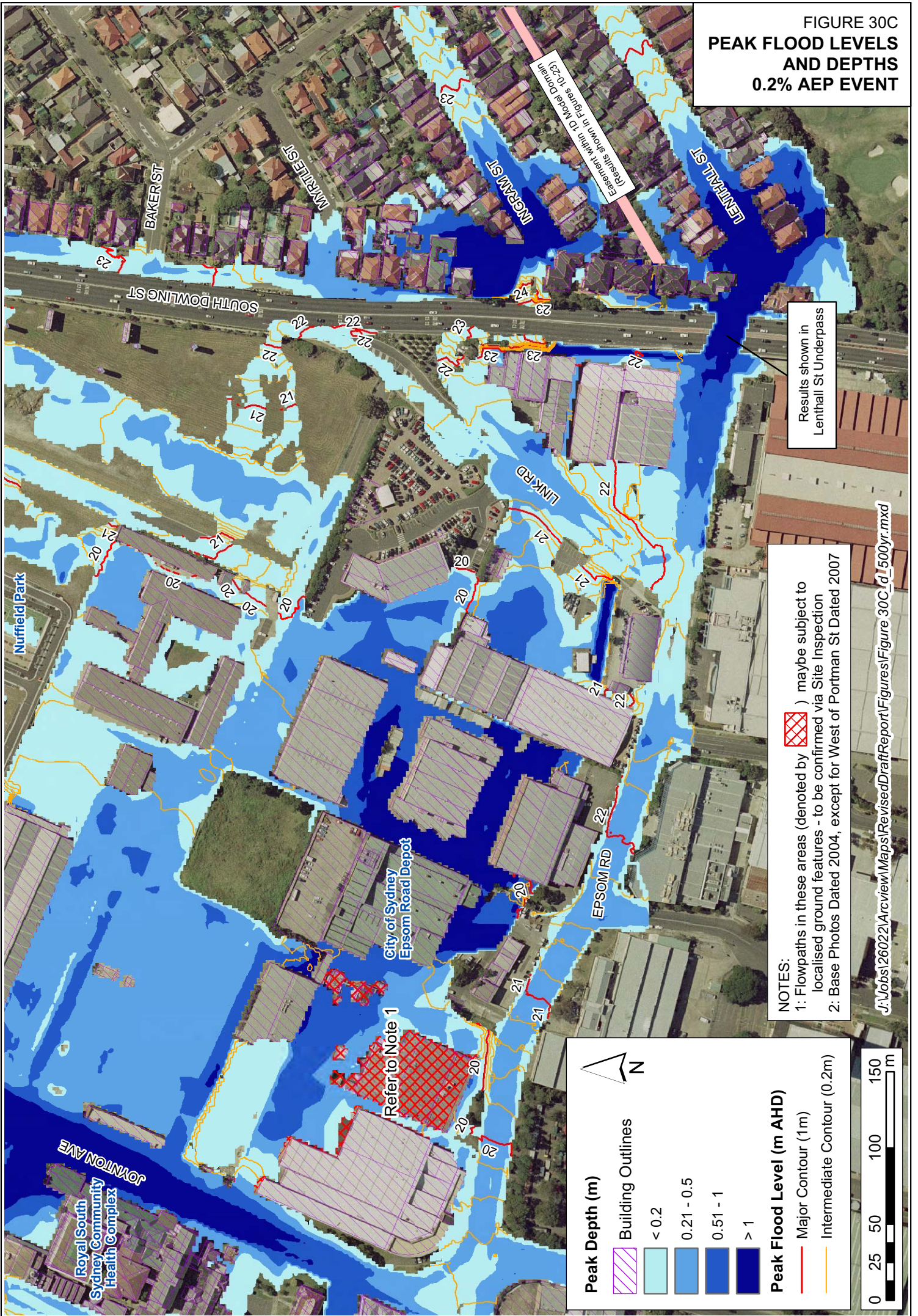





Results shown in  
Lenthall St Underpass



**NOTES:**  
 1: Flowpaths in these areas (denoted by ) may be subject to localised ground features - to be confirmed via Site Inspection  
 2: Base Photos Dated 2004, except for West of Portman St Dated 2007

J:\Jobs\26022\Arcview\Maps\RevisedDraftReport\Figures\Figure 30C\_d\_1500yr.mxd

**Peak Depth (m)**

	Building Outlines
	< 0.2
	0.21 - 0.5
	0.51 - 1
	> 1

**Peak Flood Level (m AHD)**

	Major Contour (1m)
	Intermediate Contour (0.2m)

0 25 50 100 150 m